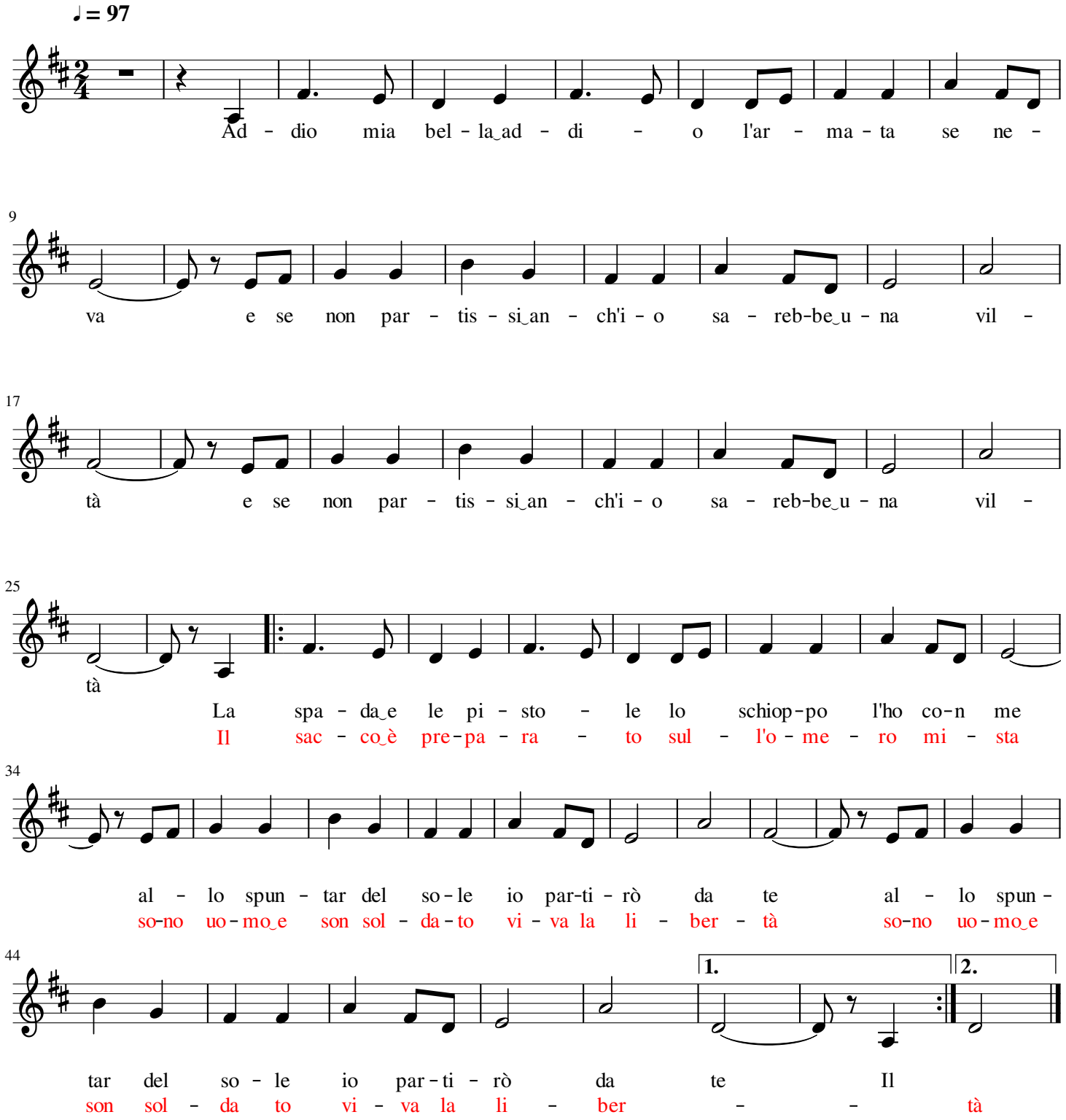ADDIO DEL VOLONTARIO