BARCAROLA
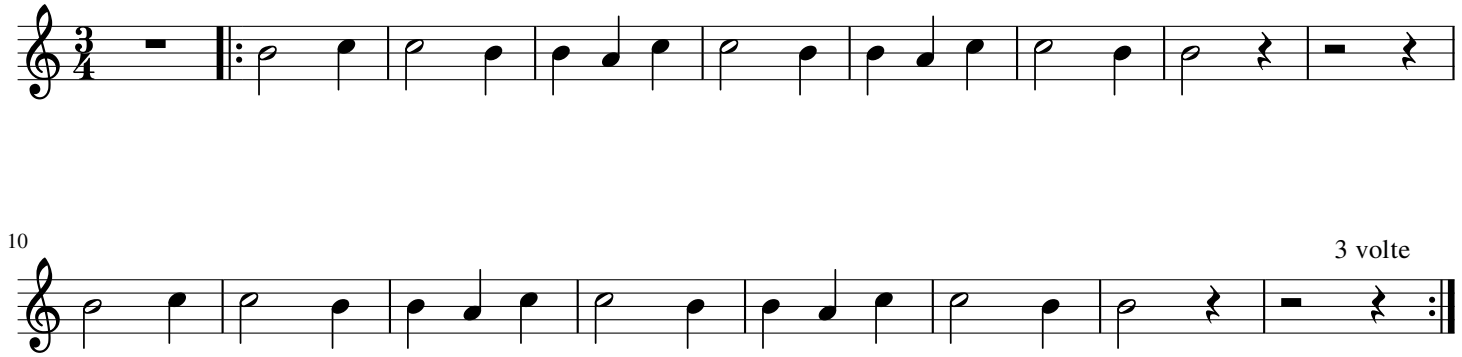
J. Offenbach