OH WHEN THE SAINTS
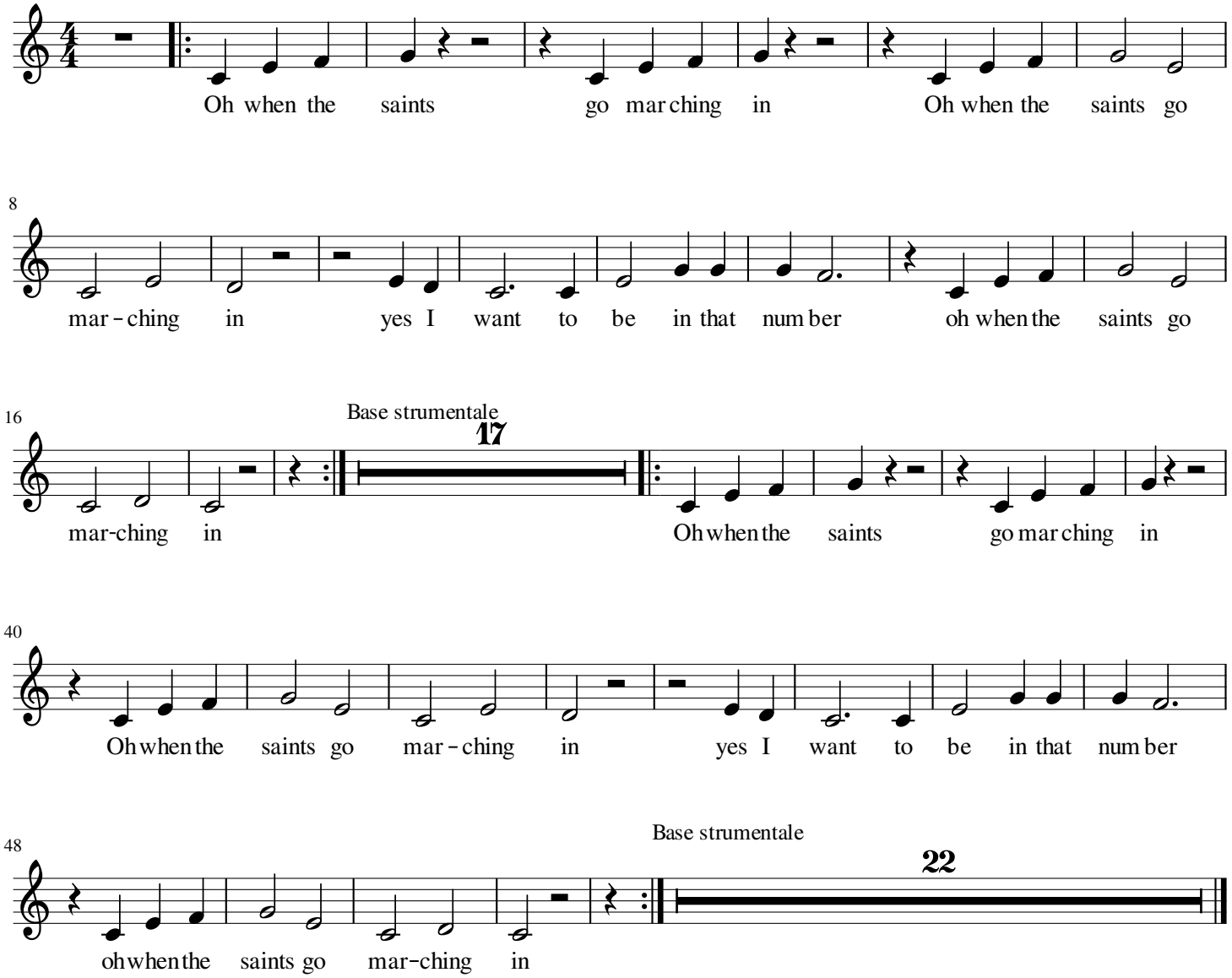
(Spiritual)