L'ELEFANTE SI DONDOLAVA

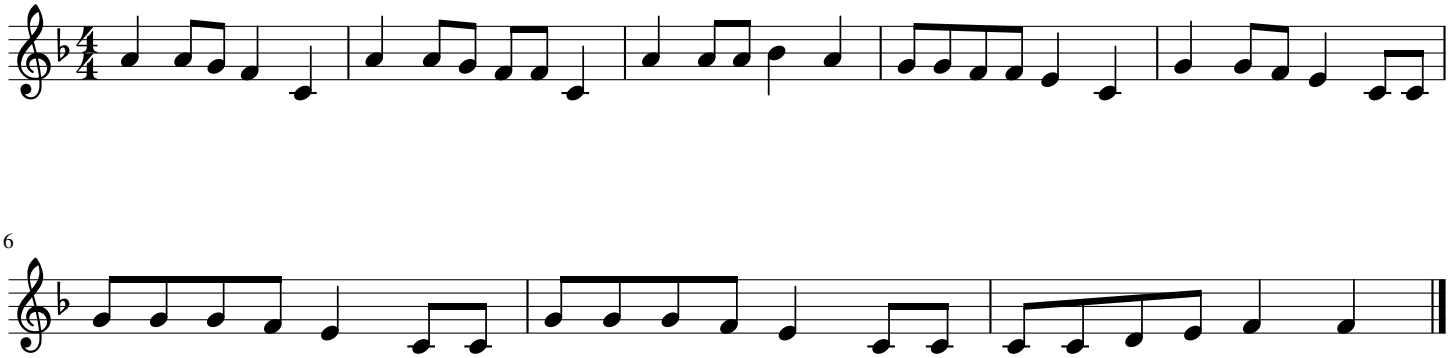

6