IL MATTINO
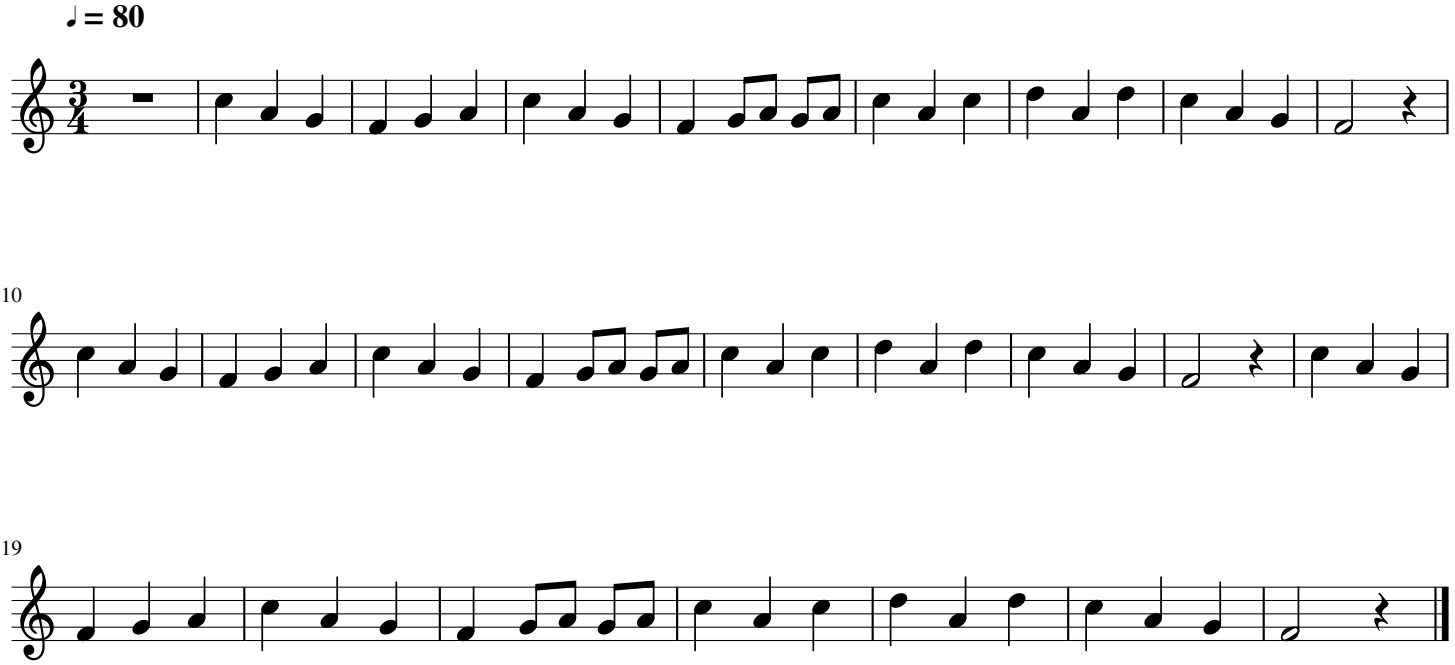
E. Gieg